(14)

BARITONE T.C.

Theme from ROCKY III

EYE OF THE TIGER

Words and Music by
FRANKIE SULLIVAN III and JIM PETERIK
Arranged by PAUL LAVENDER

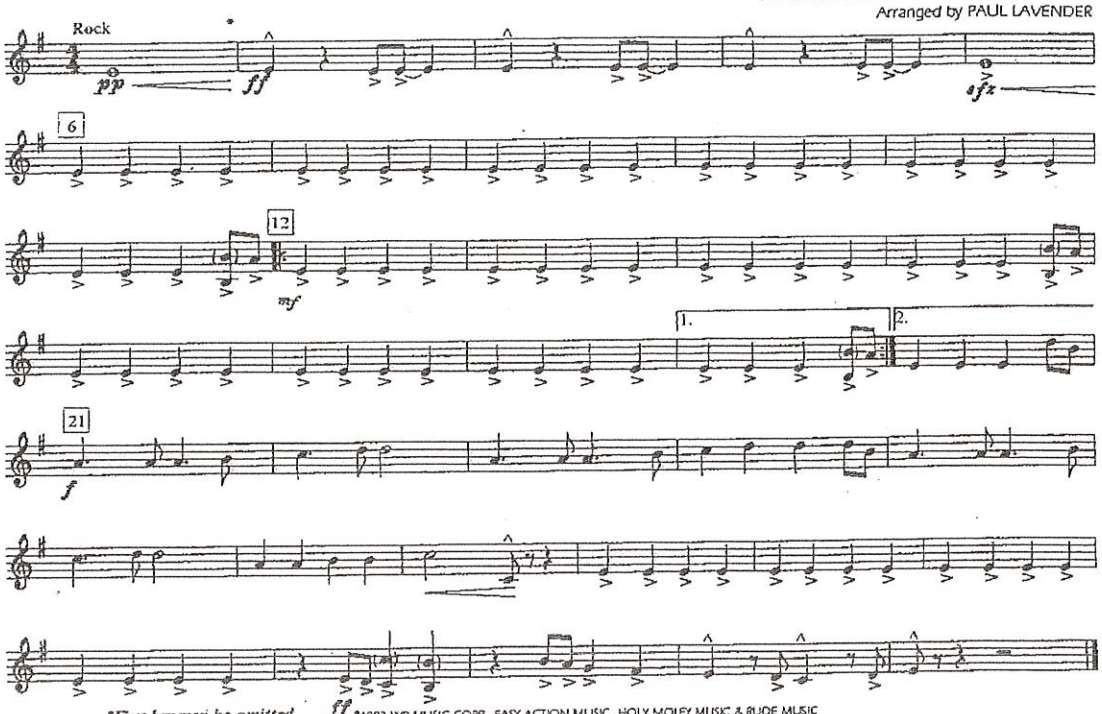

*First bar may be omitted

©1982 WB MUSIC CORP., EASY ACTION MUSIC, HOLY MOLEY MUSIC & RUDE MUSIC
This Arrangement ©1984 WB MUSIC CORP., EASY ACTION MUSIC, HOLY MOLEY MUSIC & RUDE MUSIC
All Rights on behalf of EASY ACTION MUSIC administered by WB MUSIC CORP.
All Rights Reserved

137-05010

Bb Tenor Sax
Baritone T.C.
Bass Clarinet

NPU SCHOOL SONG

for NPU Pep Band

♩ = 120
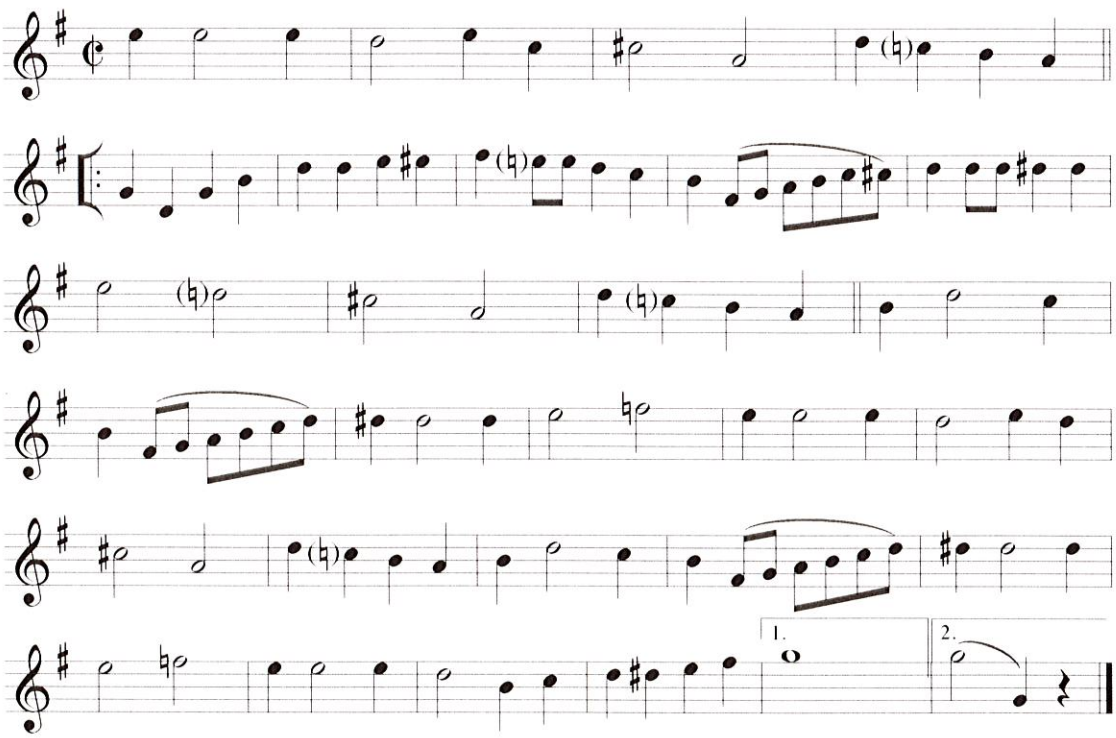
1972 Version
trans. J. Lill